

PLAN SHOWING THE PROPOSED RESIDENTIAL BUILDING AT DOOR No. 99, NEHRU STREET IN T.S.No. 55, BLOCK No. 19 OF PULIYUR VILLAGE, CHOOLAIMEDU CHENNAI. 94  
 SCALE: - 1" = 8'0"

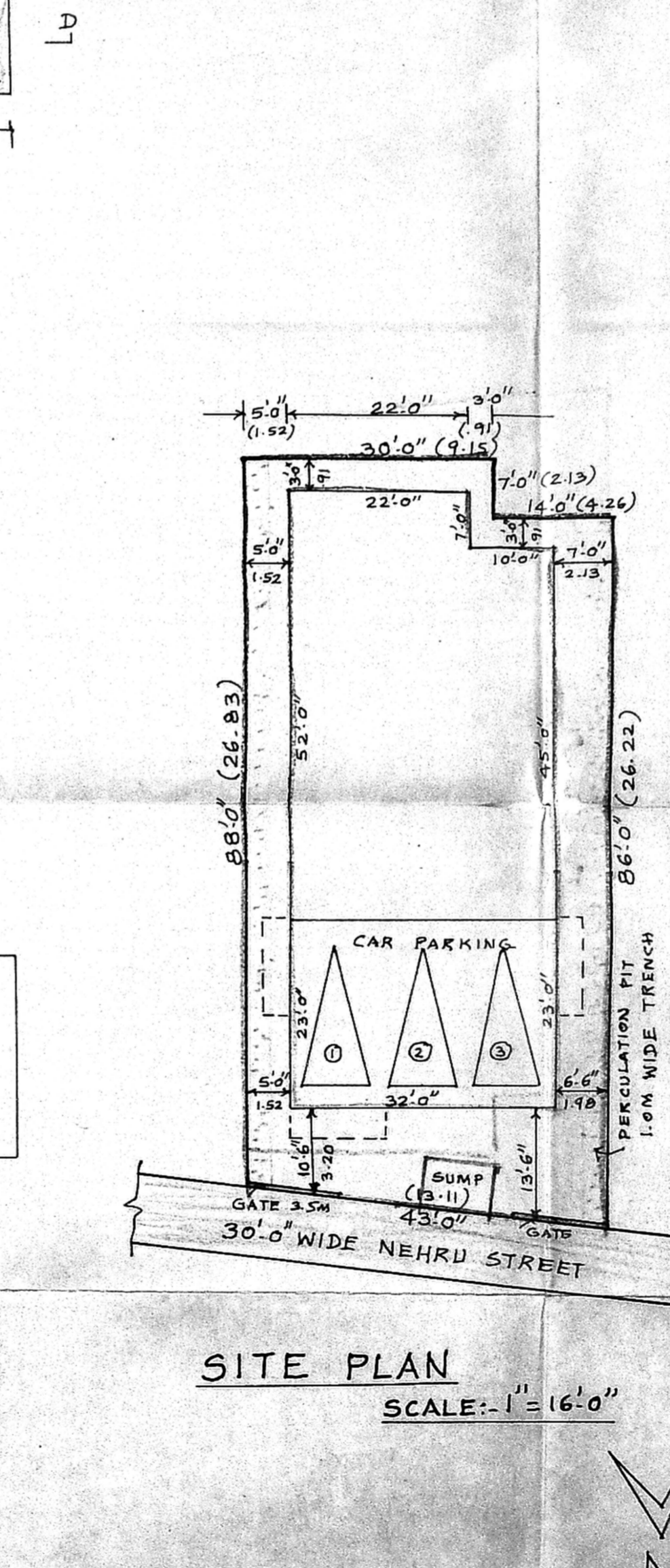
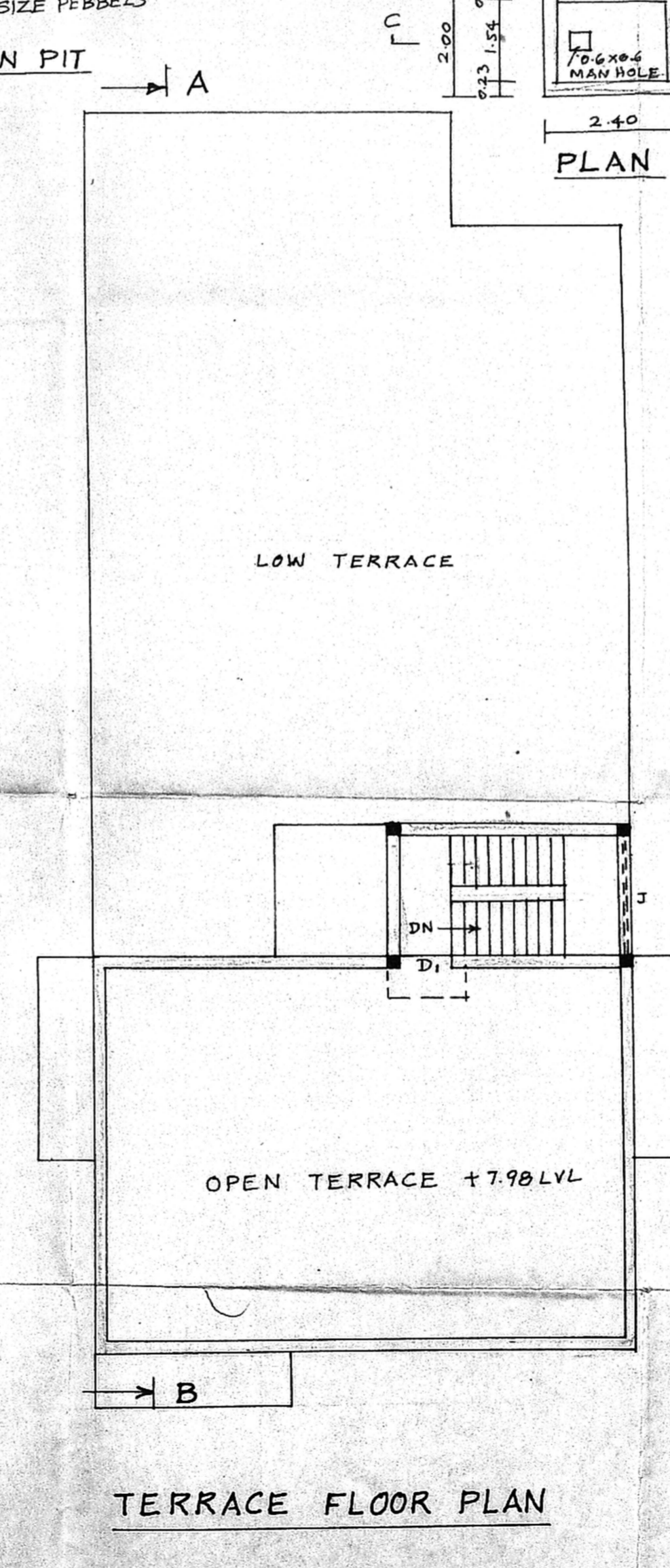
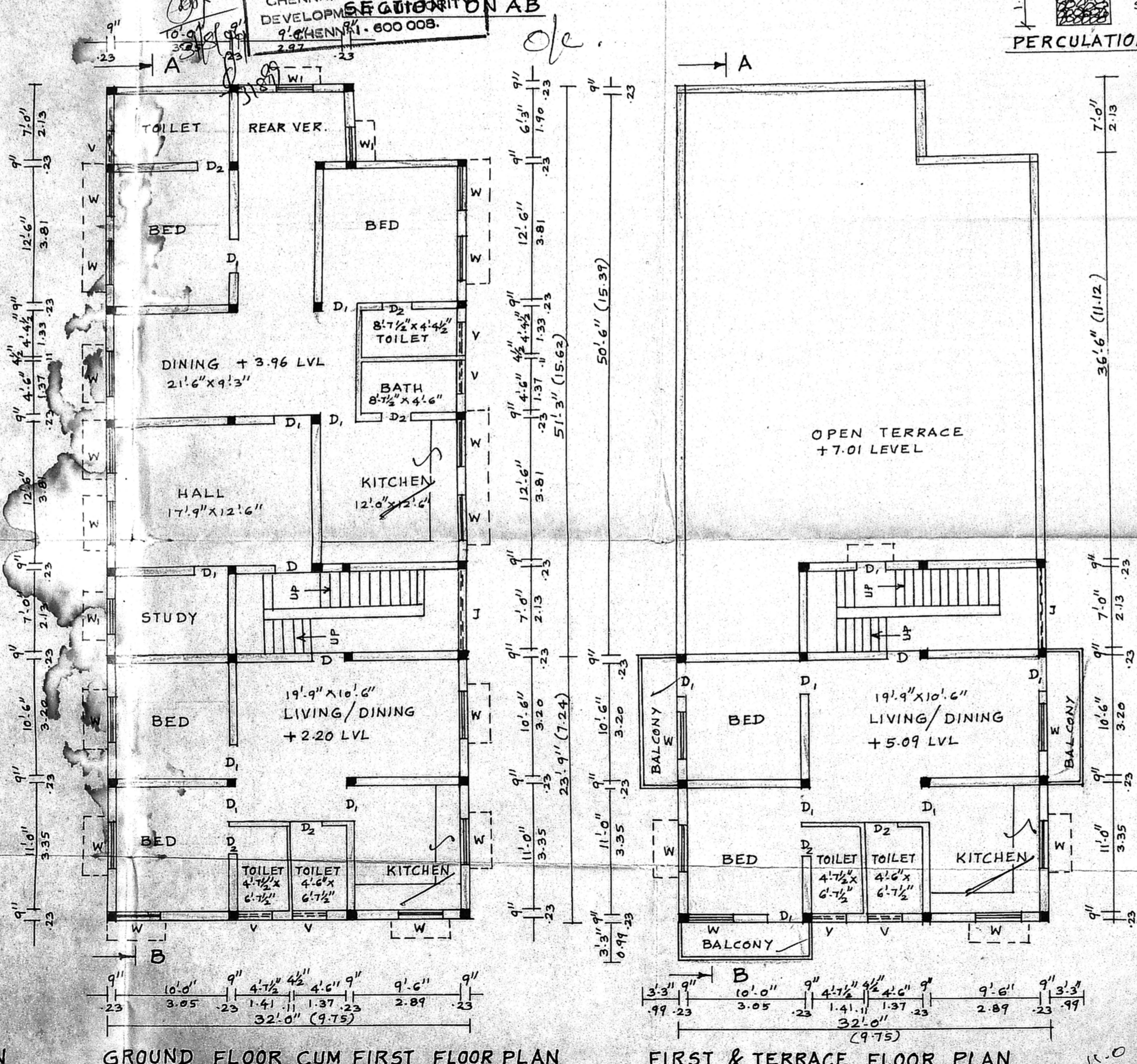
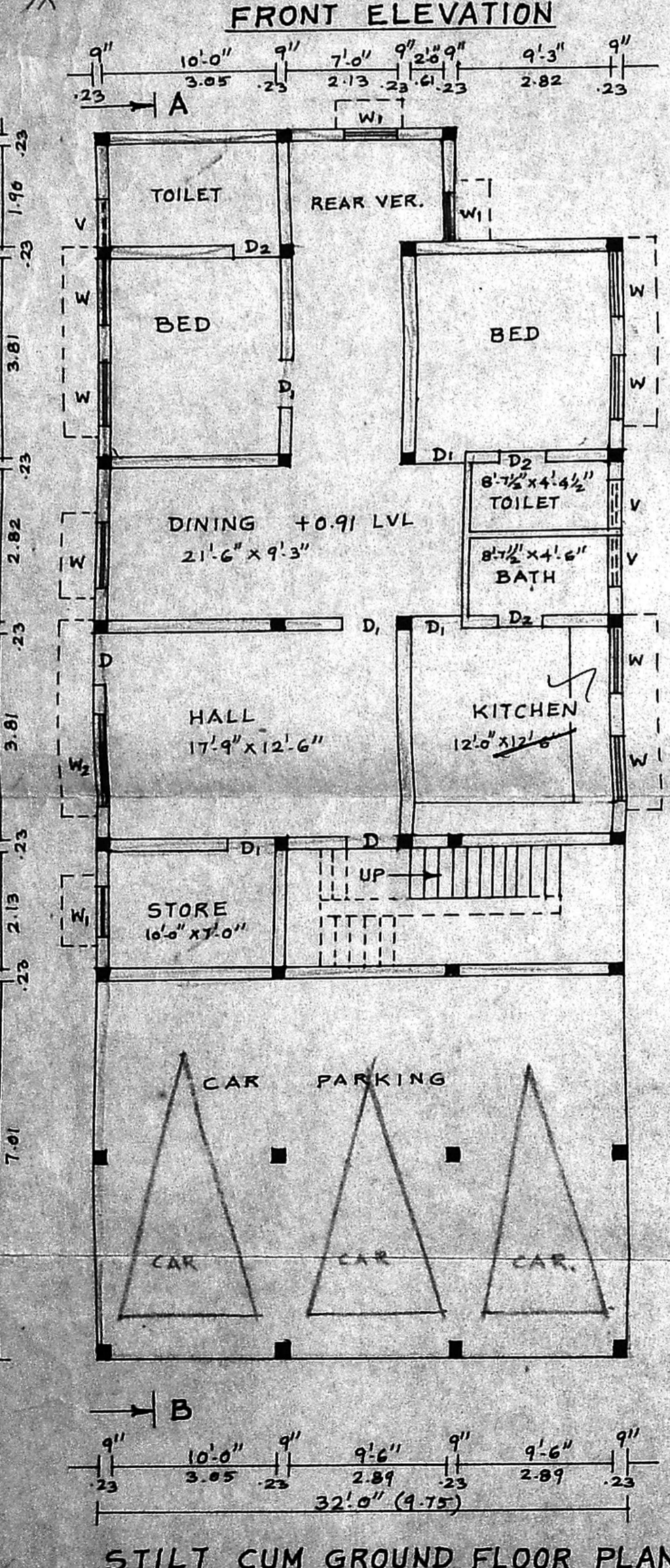

**SPECIFICATION**  
 P.C.C. 1:4:8 IN FOUNDATION  
 SAND FILL IN FOUNDATION  
 BRICK WORK IN CM 1:5  
 PLASTERING IN CM 1:4  
 R.C.C. WORKS IN 1:2:4 MIX

**JOINERY DETAILS**

D DOOR	3'3" x 7'0"	1.00 x 2.13
D1 DOOR	3'0" x 7'0"	0.91 x 2.13
D2 DOOR	2'6" x 7'0"	0.76 x 2.13
W WINDOW	4'0" x 4'6"	1.22 x 1.37
W1 WINDOW	3'0" x 4'6"	0.91 x 1.37
W2 WINDOW	6'0" x 4'6"	1.83 x 1.37
Y VENTILATOR	3'0" x 2'0"	0.91 x 0.61
J R.C.C. JALLY	7'0" x 4'6"	2.13 x 1.37

**AREA DETAILS**

SR	FEET	M <sup>2</sup>
PLOT EXTENT	3800	353.03
STILT CUM GROUND FLOOR	1594	148.08
CAR PARKING AREA	736	68.38
G-FLOOR CUM FIRST FLOOR	2330	216.46
FIRST FLOOR (TERRACE)	875-375	81.32
TOTAL FLOOR AREA	5535-375	514.24
F.S.I = 1.44	COVERAGE = 64.35%	

**COLOUR INDEX**  
 PROPOSED  
 ROAD  
 SITE

OWNER: A. Haseenthan

K. SELVAM, B.E. AMIE, C. Eng (I), A.I.V.  
 Consulting Civil Engineer, Chartered Engineer,  
 Approved Valuer, Licensed Surveyor,  
 Class - I, Reg. No: 319/99-2000  
 Corporation of Chennai,  
 No. 1/370, Mogappair East,  
 CHENNAI - 600 050.  
 Ph: 6248254  
 LICENSED SURVEYOR